

N 1/4 COR SEC 9, T17N, R66W. 057851

RECORDED
LARAMIE COUNTY
CHEYENNE, WY.

CERTIFIED LAND CORNER RECORDATION 89 MAY 30 AM 11 27

DESCRIPTION OF CORNER EVIDENCE FOUND, AND ORIGINAL RECORD (if known)

FD ORIGINAL BLACK GRANITE STONE PLACED VERTICALLY
BUT NO VISIBLE CHISEL MARKINGS

DESCRIPTION OF MONUMENT AND ACCESSORIES ESTABLISHED
TO PERPETUATE THE ORIGINAL LOCATION OF THIS CORNER:

SET A CORPS OF ENGINEERS BRASS CAP ATTACHED TO 5/8" x 30" REBAR
IN THE ORIGINAL POSITION OF THE STONE. STAMPED 1/4 54/59 T17N, R66W
& TIED OFF AS SHOWN BELOW. PLACED ORIG STONE ALONG SOUTH SIDE
& RAISED A MOUND OF STONE

SKETCH, WITH COURSE AND DISTANCE TO ADJACENT CORNER IF DETERMINED IN THIS SURVEY.
(May Sketch or Paste Reproduction on Reverse Side.)

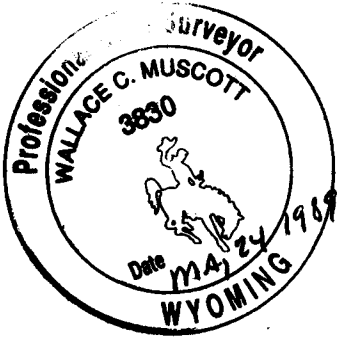
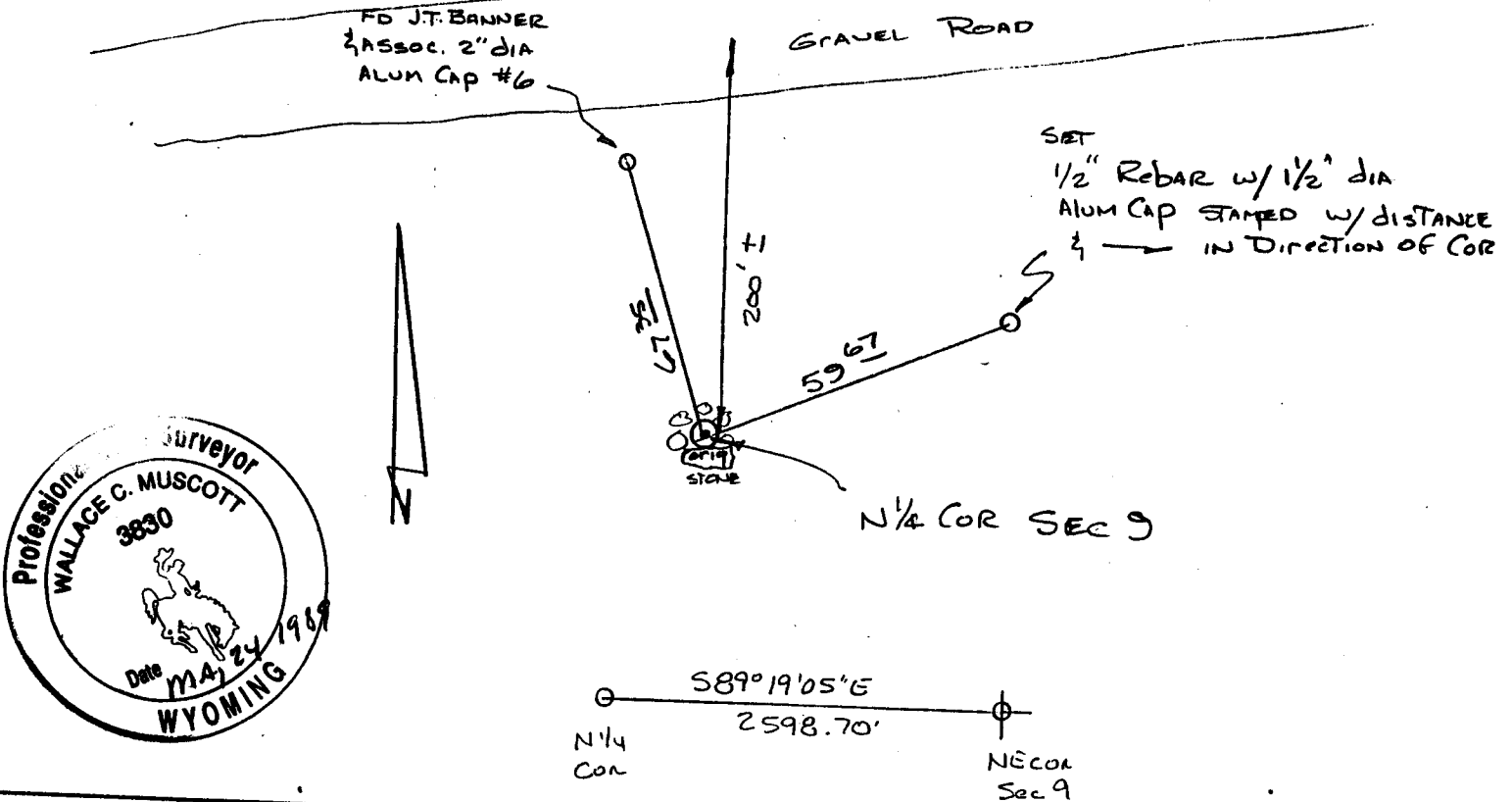

I, Wallace C. Muscott certify that I have carefully performed or reviewed the work done on the diagrammed corner as reported on this recordation form and approve the same.

Wallace C. Muscott 3830
Signature of Surveyor Registration No.

STATE OF WYOMING,
Office of Clerk and Recorder,
County of _____

This "corner record" was filed for record on the _____ day of _____, 19____, was noted on the cross-index plat and is assigned page No. _____, in book No. _____

Janet C. Whitehead
County Official

Cross Index No. E-11	T. 17N	R. 66W	Mer. 60 th
_____	T. _____	R. _____	Mer. _____
_____	T. _____	R. _____	Mer. _____
_____	T. _____	R. _____	Mer. _____
_____	T. _____	R. _____	Mer. _____
_____	T. _____	R. _____	Mer. _____
_____	T. _____	R. _____	Mer. _____

BOOK 1274